



*PROGRESS POWER
PRELIMINARY ENVIRONMENTAL
INFORMATION REPORT*

Volume Two: Figures

Progress Power

[Final]

Progress Power Preliminary Environmental Information Report Volume Two: Figures

Prepared for
Progress Power Limited
49 York Place
Edinburgh
EH1 3JD

Prepared by
Parsons Brinckerhoff
Amber Court
William Armstrong Drive
Newcastle upon Tyne
NE4 7YQ

www.pbworld.com

Figures

1.1	Project Layout
4.1	Indicative Site Layout
6.1	Wind Rose – Wattisham (2009)
6.2	Dispersion Modelling Study Area
7.1	Noise Sensitive Receptor Locations (Residential) and Preliminary Noise Contours
8.1	Existing 2013 Great Crested Newt Constraints
8.2	Existing 2013 Bat Tree Constraints
9.1	Water Bodies
11.1	Site Location and LVIA Study Area
11.2	LVIA Landscape Context
11.3	Landscape Character
11.4	Eye Airfield Development Brief Extract
11.5	Viewpoint Locations
11.6	Preliminary Photo Montage Viewpoint VP3
11.7	Preliminary Photo Montage Viewpoint VP11
11.8	Preliminary Photo Montage Viewpoint VP12
14.1	Heritage Assets within the DBA Study Area and 1km Study Area
14.2	Listed Buildings within the DBA Study Area and 1km Study Area

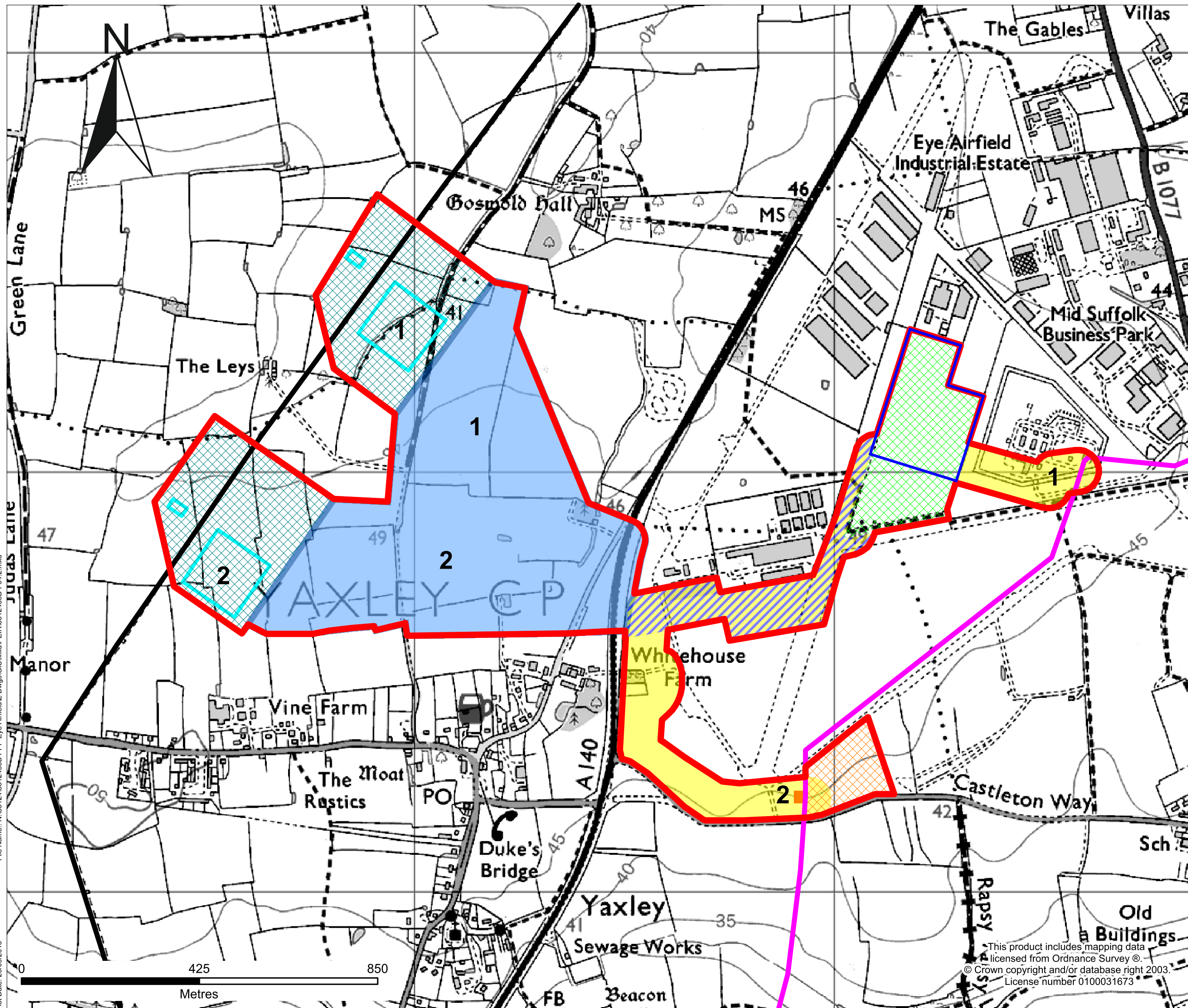

- Key**
- Proposed Redline Boundary (Incorporating alternative Options)
 - 400kV Overhead Line
 - National Gas Transmission System
 - Power Generation Plant Area (Inc Laydown & Maintenance)
 - Preliminary Preferred Location of the Power Generation Plant
 - Substation & SEC Area Options 1 & 2 (Inc Laydown Area)
 - Preliminary Preferred Locations for Substation & SEC Options 1 & 2
 - Gas Above Ground Infrastructure Option 2
 - Gas Above Ground Infrastructure Laydown Area
 - Overlap between Electrical and Gas Connection Corridor Options
 - Electrical Connection Route Corridor Options 1 & 2
 - Gas Connection Route Corridor Options 1 & 2

Rev	Date	Description	By	Chk	App

PARSONS BRINCKERHOFF

Queen Victoria House
Redland Hill, Redland
Bristol BS6 6US

Tel: 44-(0)117-9339300
Fax: 44-(0)117-9339250

Client:

PROGRESS POWER

Site/Project:

Progress Power Project

Title:

Project Layout

Drawn: JSdS	Checked: AG
Designed: AG	Approved: AG
Date: 26/09/2013	Scale: 1:8,500
Project Number: 3512438B	Drawing Number: Figure 1.1

This product includes mapping data licensed from Ordnance Survey ©. © Crown copyright and/or database right 2003. License number 0100031673

File Name: N:\3512438B_PPP_Eye_Airfield\DWG\GIS\Map\PEIR\3512438B-F04.2.mxd
 Login: descouza
 Plot Date: 26/09/2013

3512438B/G/0010-P1

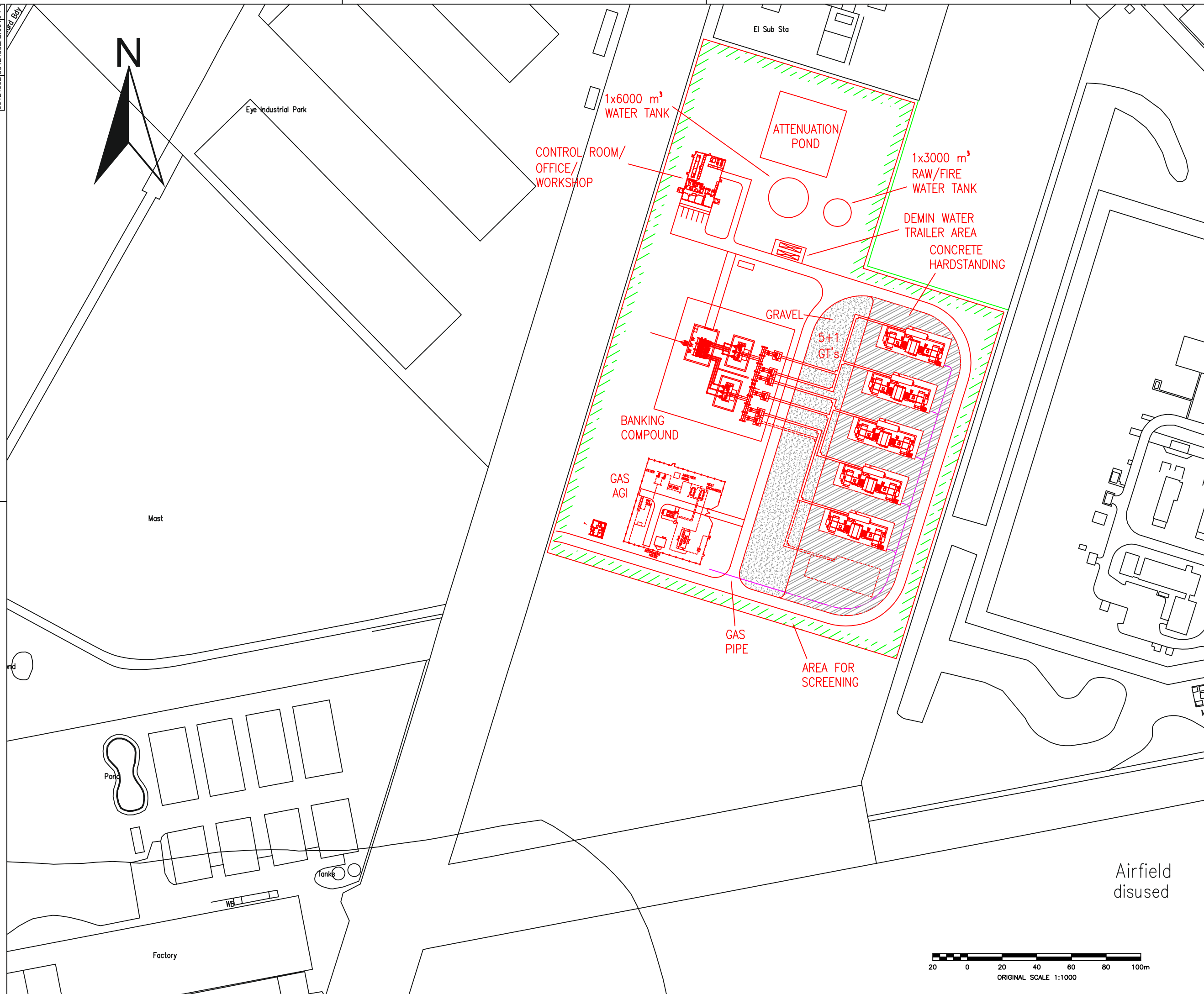

- GAS PIPE
- GRAVEL AREA
- CONCRETE HARDSTANDING
- AREA FOR SCREENING

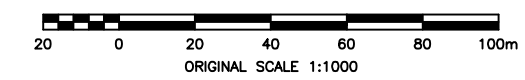

0	28.06.13	FIRST ISSUE	DJB	NM	BH
Rev	Date	Description	By	Chk	App

PARSONS BRINCKERHOFF
 Westbrook Mills
 Godalming
 Surrey GU7 2AZ
 Tel: 44-(0)1483-528400
 Fax: 44-(0)1483-528989

PROGRESS POWER

Client:
PROGRSS POWER PROJECT

Title:
**FIGURE 4.1
 INDICATIVE SITE LAYOUT**

Drawn: DJB	Checked: NM
Designed: NM	Approved: BH
Date: 27/06/2013	A3 Sheet: 1 OF 1
Project Number:	Drawing Number:

3512438B 3512438B/G/0010-P1

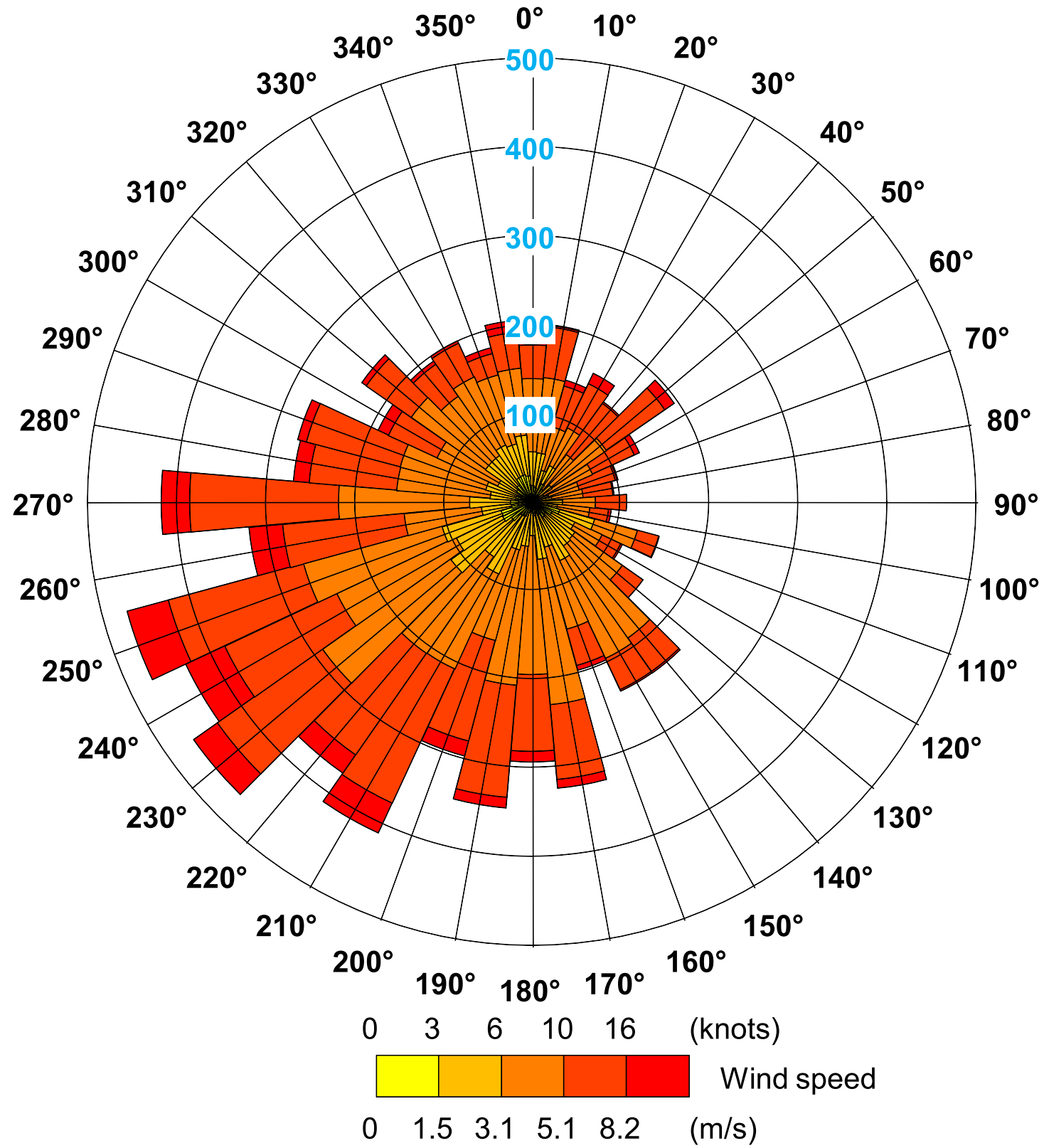

I:\Current Projects\Watt Power - Progress Power - 35124388\Technical Data\GIS_CAD\MXD\5EIA\Constraints\IPL_Constraints_Plan.mxd



Wind Rose - Wattisham (2009)

DOCUMENT REF: PB	SITE DESIGN VERSION: v1	DATE: 10/07/2013
----------------------------	-----------------------------------	----------------------------

DRAWN BY: RT	CHECKED BY: CL	APPROVED BY: AG
------------------------	--------------------------	---------------------------



Figure 6.1

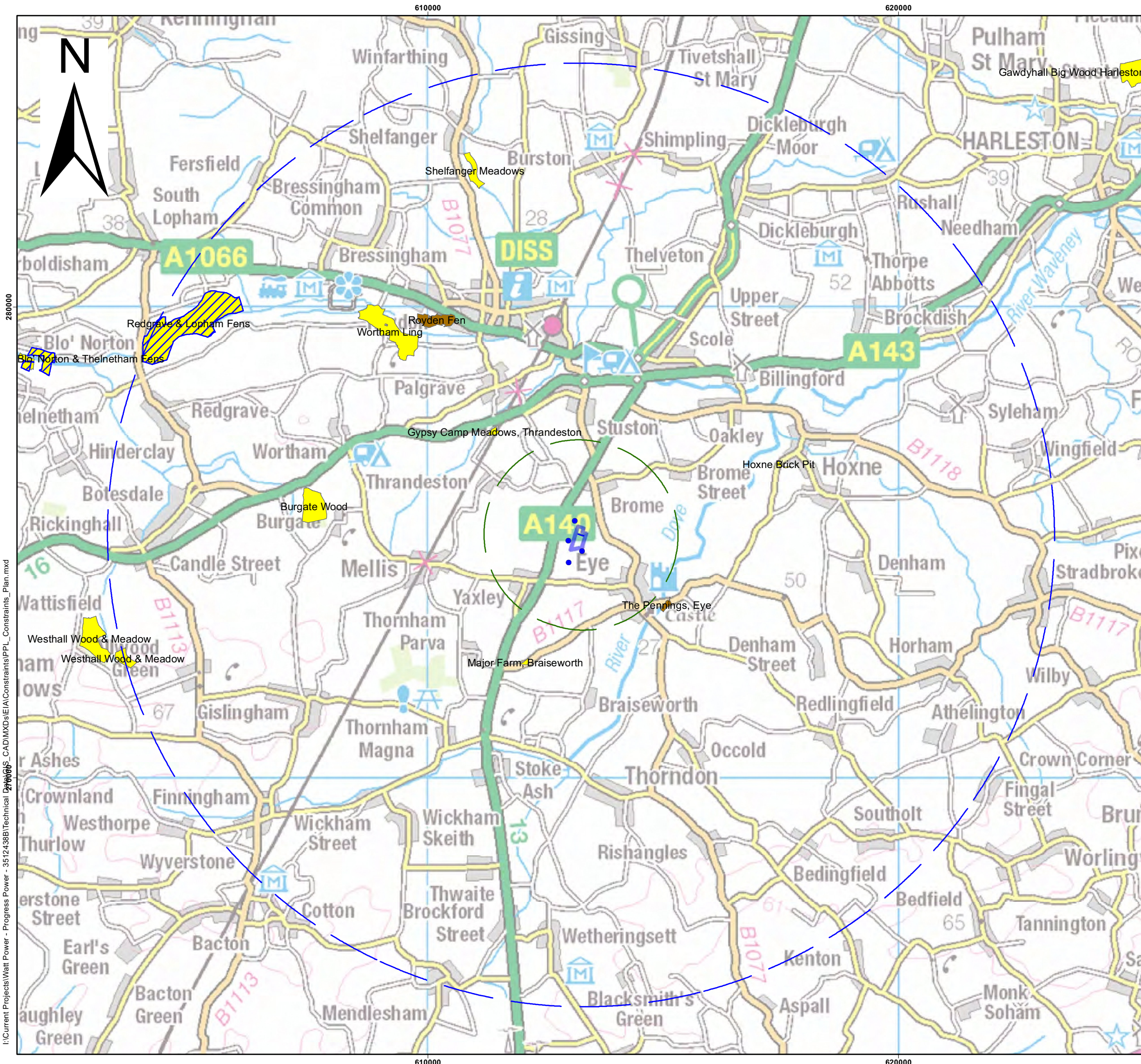

- Study Area (10 km radius)
- Inner Study Area (2 km radius)
- Special Area of Conservation
- Special Protection Area
- Site of Special Scientific Importance
- National Nature Reserve
- Local Nature Reserve
- Power Generation Plant Area

Reproduced from Ordnance Survey digital map data.
 © Crown Copyright 2012 All rights reserved. Licence number 01000031673.



Dispersion Modelling Study Area

DOCUMENT REF: PB	SITE DESIGN VERSION: v1	DATE: 10/07/2013
BAR SCALE 1:12,000 @ A3		
DRAWN BY: RT	CHECKED BY: CL	APPROVED BY: AG

Figure 6.2

I:\Current Projects\Watt Power - Progress Power - 3512438B\Technical Drawings\CAD\MapData\Constraints\PP_L_Constraints_Plan.mxd

Preliminary Noise Contour Model

Base Load Operation 24hrs

Figure 7.1



Drafted	11/09/13	PTB
Checked	11/09/13	EO

**PARSONS
BRINCKERHOFF**

sound exposure level in dB(A)
receiver point height: 4 m above ground
grid distance: 10 m

Residential Receptor

- 30.0 dB(A)
- 35.0 dB(A)
- 40.0 dB(A)
- 45.0 dB(A)
- 50.0 dB(A)
- 55.0 dB(A)
- 60.0 dB(A)
- 65.0 dB(A)
- 70.0 dB(A)
- 75.0 dB(A)
- 80.0 dB(A)
- 85.0 dB(A)



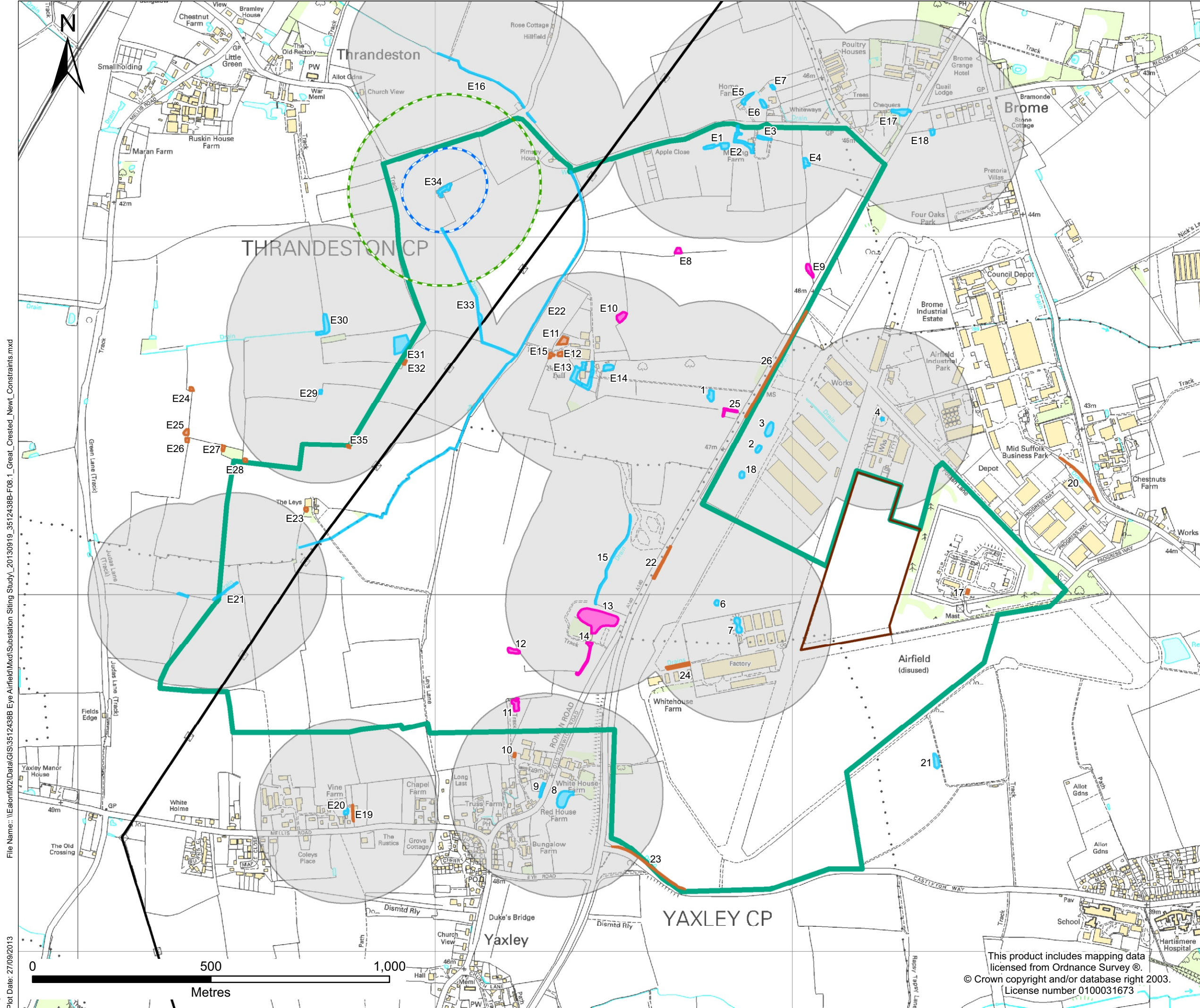

- Key**
- Power Generation Plant
 - 2013 Project Ecological Survey Area
 - 400kV Overhead Line
 - Pond/Ditch with HSI Score of Poor or Below Average
 - Surveyed Pond/Ditch with Likely Absence
 - Pond/Ditch
 - 100 m Radius of Pond E34
 - 250 m Radius of Pond E34
 - 250 m Radius of Pond with Average and Above HSI

File Name: \\Eaon\02\Data\GIS\3512438B Eye Airfield\Map\Substation Siting Study_20130919_3512438B-F08_1_Great_Crested_Newt_Constraints.mxd
 Login: chris.davies
 Plot Date: 27/09/2013

Rev	Date	Description	By	Chk	App

PARSONS BRINCKERHOFF
 Queen Victoria House
 Redland Hill, Redland
 Bristol BS6 6US
 Tel: 44-(0)117-9339300
 Fax: 44-(0)117-9339250

Client:

Site/Project:
 Progress Power Project

Title:
 Existing 2013 Great Crested Newt Constraints

Drawn: CD	Checked: AH
Designed: AH	Approved: AH
Date: 26/09/2013	Scale: 1:10,000 A3 Sheet:
Project Number:	Drawing Number: Revision:

3512438B Figure 8.1
 © Copyright Parsons Brinckerhoff

This product includes mapping data licensed from Ordnance Survey ®.
 © Crown copyright and/or database right 2003.
 License number 0100031673

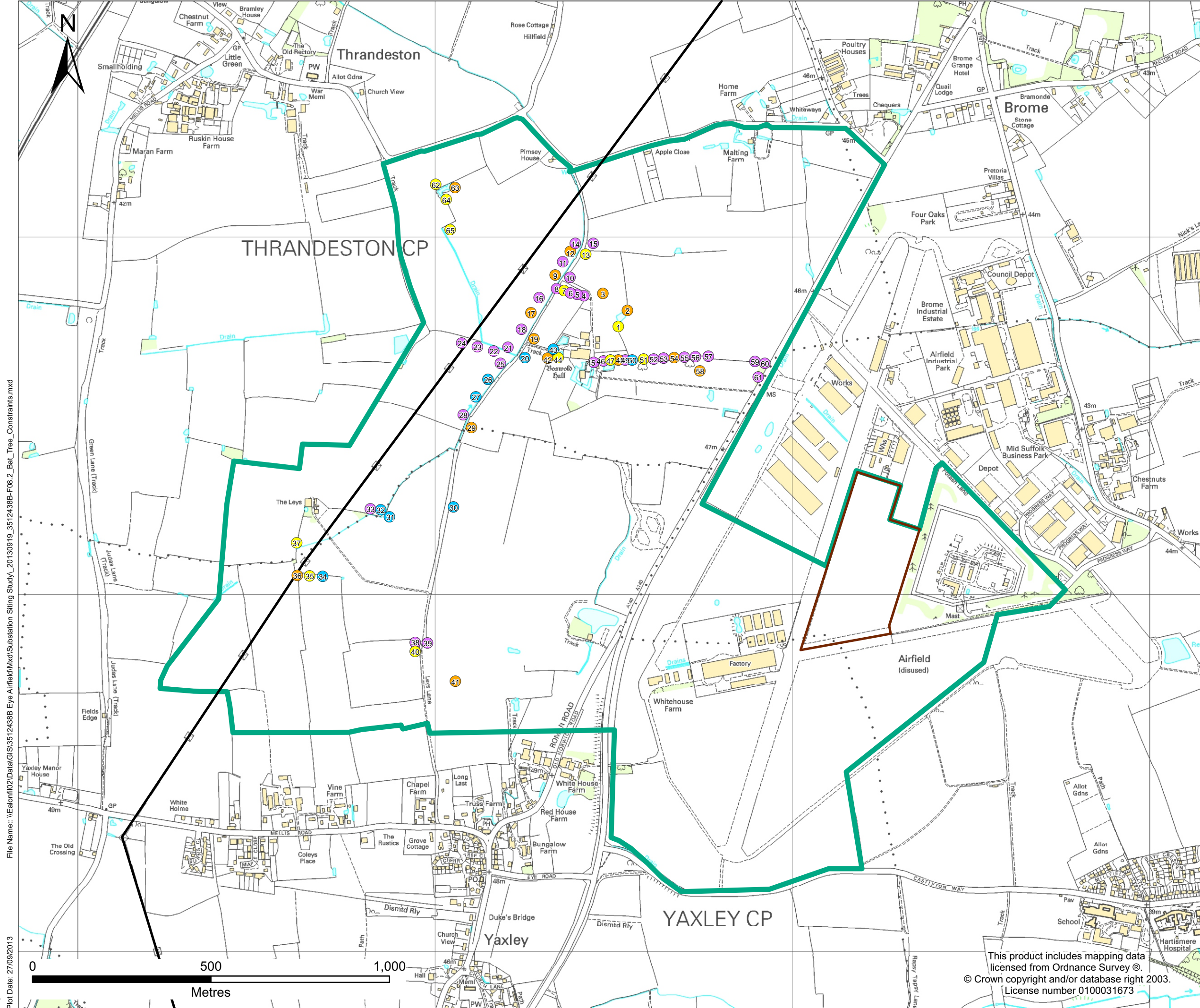

Key

- Power Generation Plant
- 2013 Project Ecological Survey Area
- 400kV Overhead Line

Tree Category

- 1
- 1*
- 2
- 3

File Name: \\Eaon\02\Data\GIS\3512438B Eye Airfield\Map\Substation Siting Study_20130919_3512438B-F08_2_Bat_Tree_Constraints.mxd
 Login: chris.davies
 Plot Date: 27/09/2013

Rev	Date	Description	By	Chk	App

PARSONS BRINCKERHOFF

Queen Victoria House
 Redland Hill, Redland
 Bristol BS6 6US

Tel: 44-(0)117-9339300
 Fax: 44-(0)117-9339250

Client:

PROGRESS POWER

Site/Project:

Progress Power Project

Title:

Existing 2013 Bat Tree Constraints

Drawn: CD	Checked: AH
Designed: AH	Approved: AH
Date: 27/09/2013	Scale: 1:10,000 A3 Sheet:
Project Number:	Drawing Number: Revision:

3512438B Figure 8.2

© Copyright Parsons Brinckerhoff

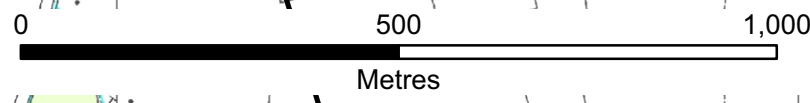

This product includes mapping data licensed from Ordnance Survey ©.
 © Crown copyright and/or database right 2003.
 License number 0100031673

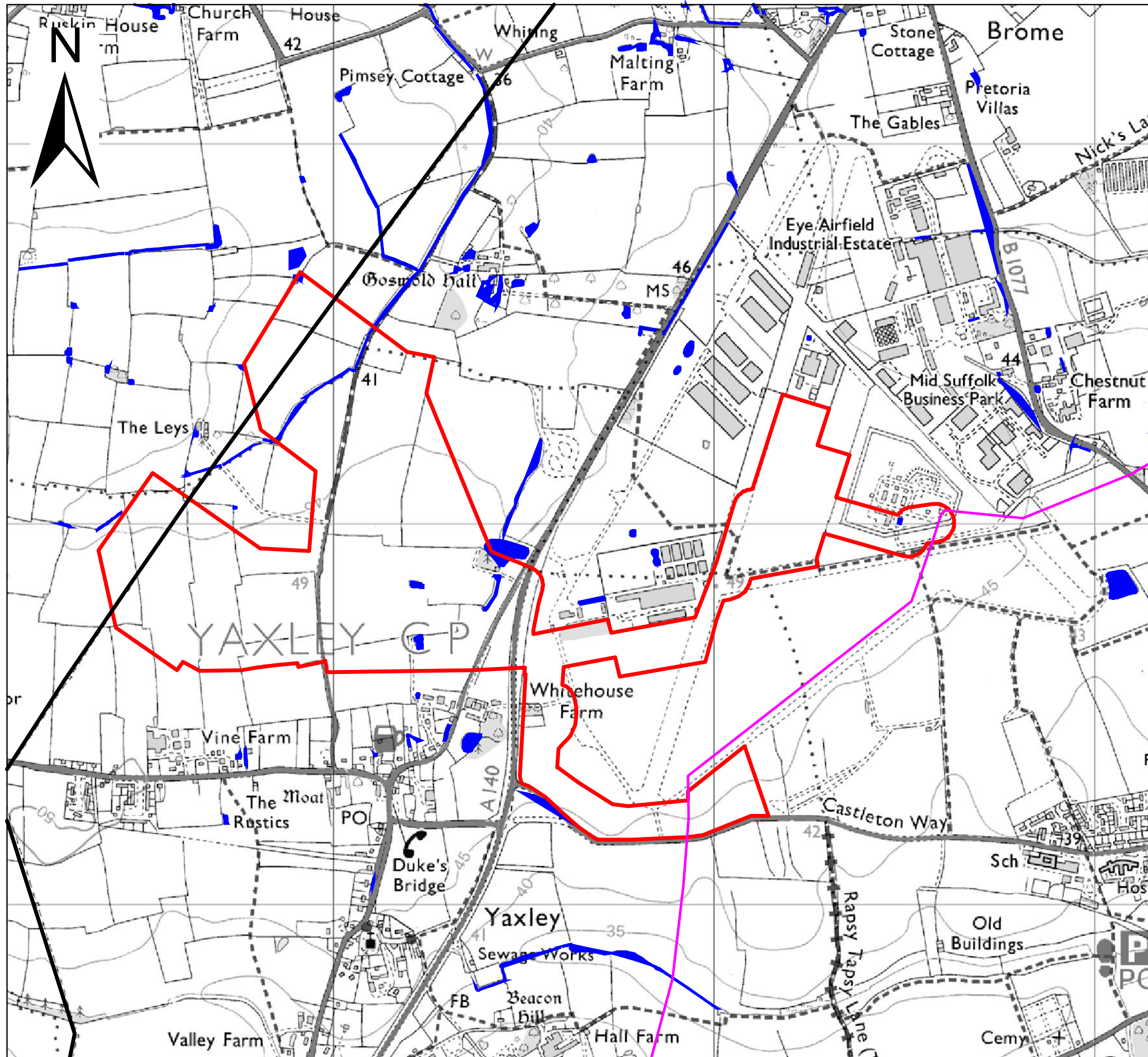

Legend

- Project Red Line Boundary
- 400kV Overhead Line
- Gas NTS
- Water Bodies

Reproduced from Ordnance Survey digital map data.
 © Crown Copyright 2012 All rights reserved. Licence number 01000031673.



Water Bodies

DOCUMENT REF: PB	SITE DESIGN VERSION: v1	DATE: 27/09/2013
BAR SCALE 1 : 10,000 @ A3		
DRAWN BY: AG	CHECKED BY: AG	APPROVED BY: AG



Figure 9.1

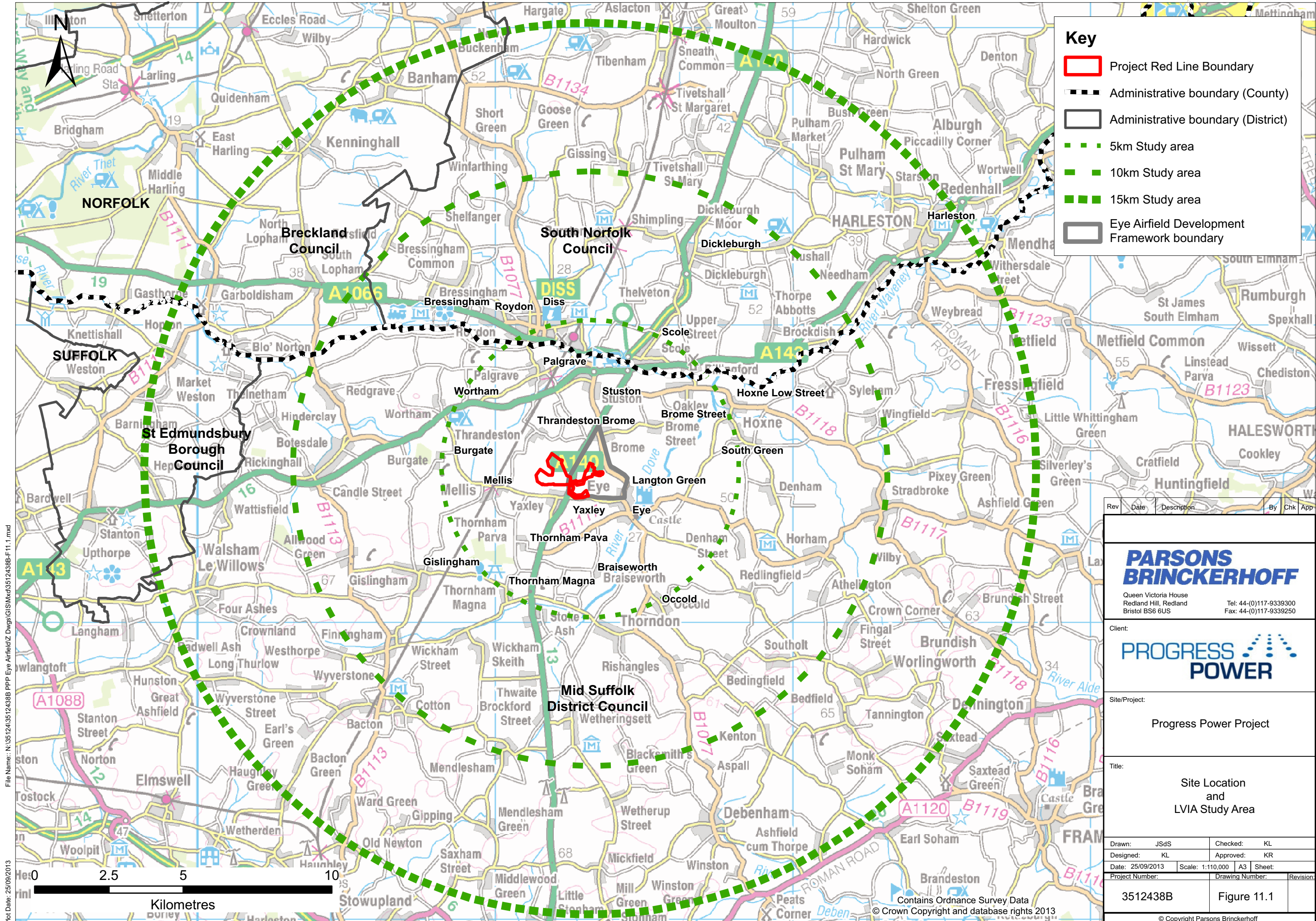

Key

- Project Red Line Boundary
- Administrative boundary (County)
- Administrative boundary (District)
- 5km Study area
- 10km Study area
- 15km Study area
- Eye Airfield Development Framework boundary

Rev	Date	Description	By	Chk	App

PARSONS BRINCKERHOFF

Queen Victoria House
Redland Hill, Redland
Bristol BS6 6US

Tel: 44-(0)117-9339300
Fax: 44-(0)117-9339250

Client:

PROGRESS POWER

Site/Project:

Progress Power Project

Title:

Site Location and LVIA Study Area

Drawn: JSdS	Checked: KL
Designed: KL	Approved: KR
Date: 25/09/2013	Scale: 1:110,000 A3 Sheet:
Project Number: 3512438B	Drawing Number: Figure 11.1
Revision:	

File Name: N:\3512438B\PPP Eye Airfield\DWG\GIS\Map3512438B-F11.1.mxd
 Plot Date: 25/09/2013
 Login: desouzaj

Contains Ordnance Survey Data
© Crown Copyright and database rights 2013

© Copyright Parsons Brinckerhoff

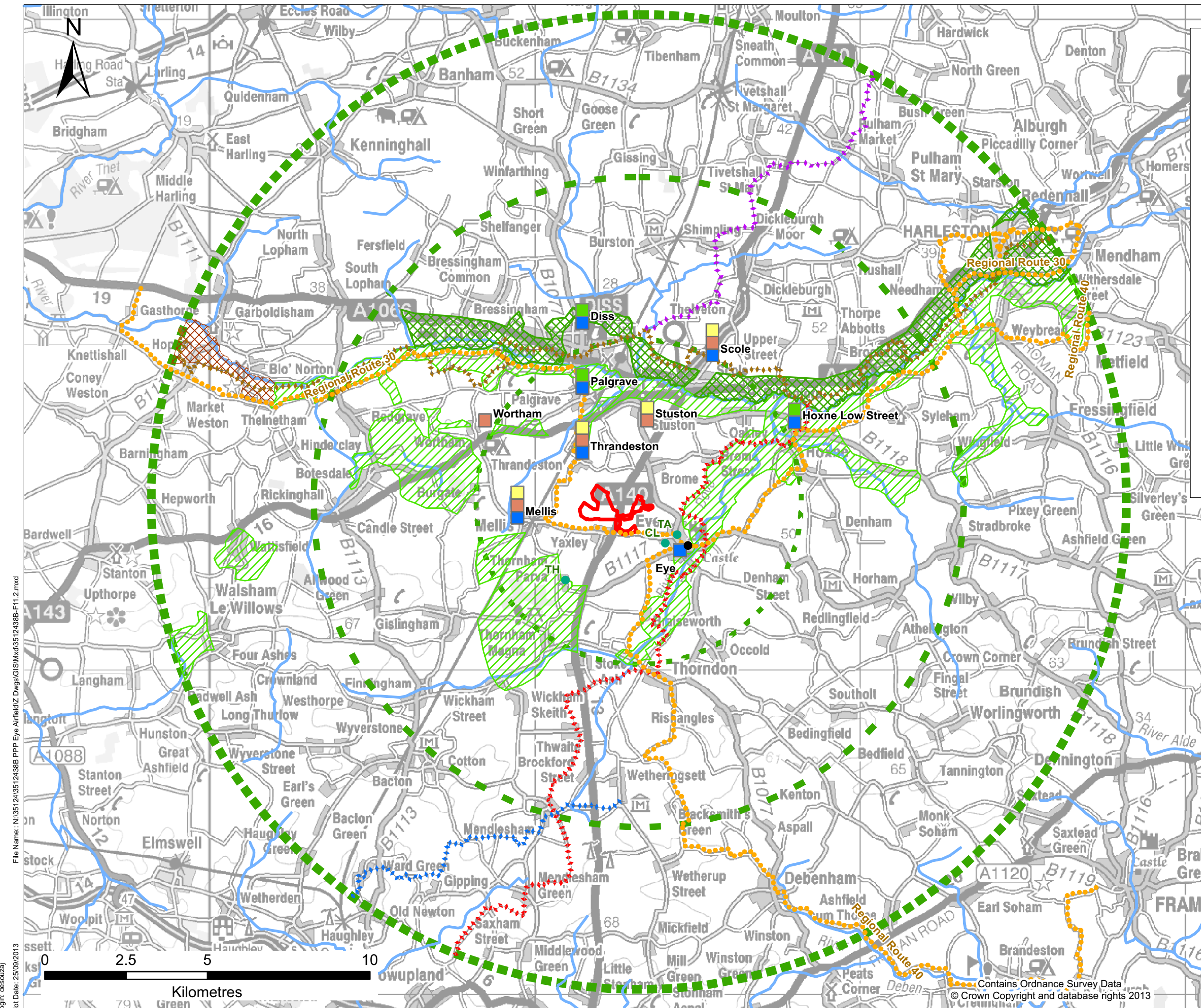

Key

- Project Red Line Boundary
- - - 5km Study area
- - - 10km Study area
- - - 15km Study area

Landscape / planning designations

- / / / Village Green
- / / / Common land
- / / / Open Access land
- / / / Conservation Area
- Scheduled Ancient Monument (selected location)
- / / / Mid Suffolk District Council
- / / / St Edmundsbury District Council
- / / / Waveney River Valley (South Norfolk Council)

Non-registered Historic Parks and Gardens

- Thornham Magna (TH)
- Chandos Lodge, Eye (CL)
- The Abbey, Eye (TA)

Recreational Trails

- ◆◆◆ Mid Suffolk Footpath
- ◆◆◆ Angles Way Footpath
- ◆◆◆ Middy Railway Footpath
- ◆◆◆ Boudica's Way Footpath
- Regional Cycle Route
- Rivers

Rev	Date	Description	By	Chk	App

PARSONS BRINCKERHOFF

Queen Victoria House
Redland Hill, Redland
Bristol BS6 6US

Tel: 44-(0)117-9339300
Fax: 44-(0)117-9339250

Client:

PROGRESS POWER

Site/Project:

Progress Power Project

Title:

LVIA Landscape Context

Drawn: JSdS	Checked: KL
Designed: KL	Approved: KR
Date: 25/09/2013	Scale: 1:110,000 A3 Sheet:
Project Number: 3512438B	Drawing Number: Figure 11.2

File Name: N:\3512438B\PPP Eye Airfield\Z Dvgs\GIS\Mxd\3512438B-F11.2.mxd
 Plot Date: 25/09/2013
 Login: desourzaj

Contains Ordnance Survey Data
© Crown Copyright and database rights 2013

© Copyright Parsons Brinckerhoff

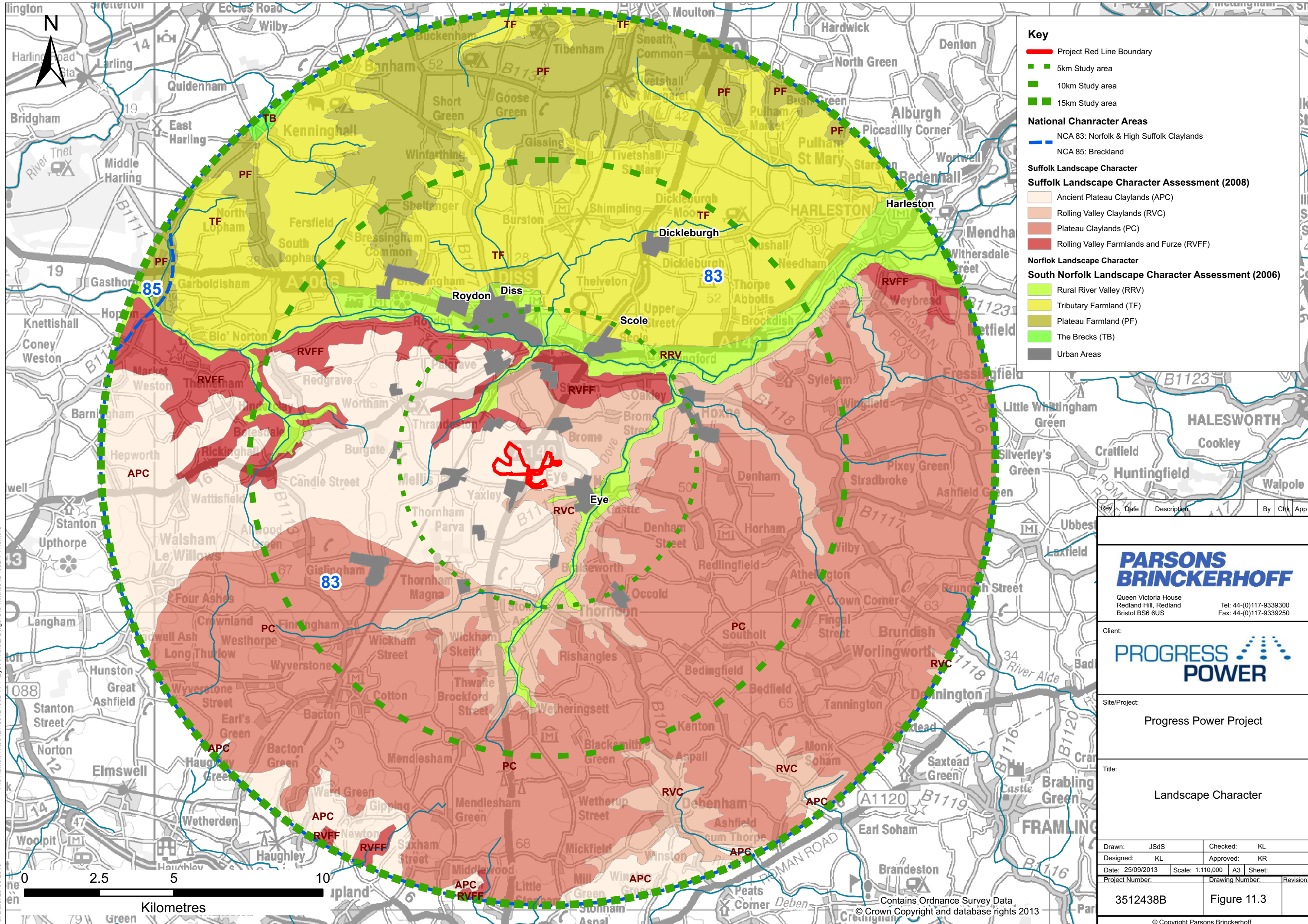

Key

- Project Red Line Boundary
- 5km Study area
- 10km Study area
- 15km Study area

National Character Areas

- NCA 83: Norfolk & High Suffolk Claylands
- NCA 85: Breckland

Suffolk Landscape Character

Suffolk Landscape Character Assessment (2008)

- Ancient Plateau Claylands (APC)
- Rolling Valley Claylands (RVC)
- Plateau Claylands (PC)
- Rolling Valley Farmlands and Furze (RVFF)

Norfolk Landscape Character

South Norfolk Landscape Character Assessment (2006)

- Rural River Valley (RRV)
- Tributary Farmland (TF)
- Plateau Farmland (PF)
- The Brecks (TB)
- Urban Areas

File Name: N:\35124\3512438B_PPP Eye Aerial.dwg GIS\Mxd\3512438B-F11_3.mxd
 Plot Date: 25/09/2013
 Login: deesouza

Rev	Date	Description	By	Chk	App

PARSONS BRINCKERHOFF

Queen Victoria House
Redland Hill, Redland
Bristol BS6 6US

Tel: 44-(0)117-9339300
Fax: 44-(0)117-9339250

Client:

PROGRESS POWER

Site/Project:

Progress Power Project

Title:

Landscape Character

Drawn: JSdS	Checked: KL
Designed: KL	Approved: KR
Date: 25/09/2013	Scale: 1:110,000 A3 Sheet:
Project Number:	Drawing Number: Revision:

3512438B Figure 11.3

© Copyright Parsons Brinckerhoff

Contains Ordnance Survey Data
© Crown Copyright and database rights 2013

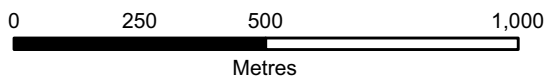
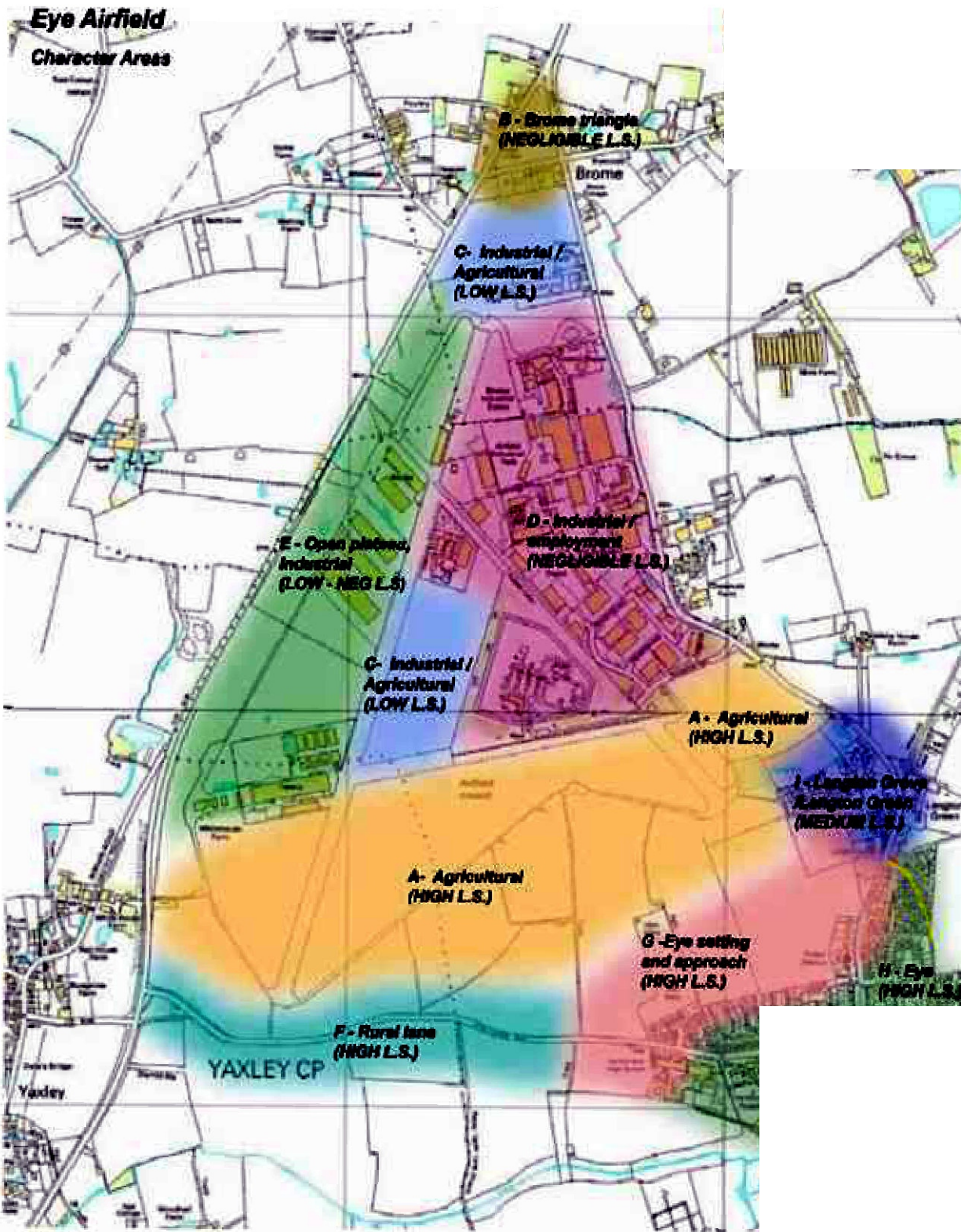

Mid Suffolk District Council
Eye Airfield Development Brief

**PARSONS
BRINCKERHOFF**

Queen Victoria House
Redland Hill, Redland
Bristol BS6 6US

Tel: 44-(0)117-9339300
Fax: 44-(0)117-9339250

Client/Project:



Progress Power
Project

Title:

Landscape Character Areas

Drawn: JSdS	Checked: KL
Designed: KL	Approved: AH
Date: 25/09/2013	Scale: 1:15,000
A4	Sheet:
Project Number: 3512438B	Drawing Number: Figure 11.4
Revision:	

© Copyright Parsons Brinckerhoff

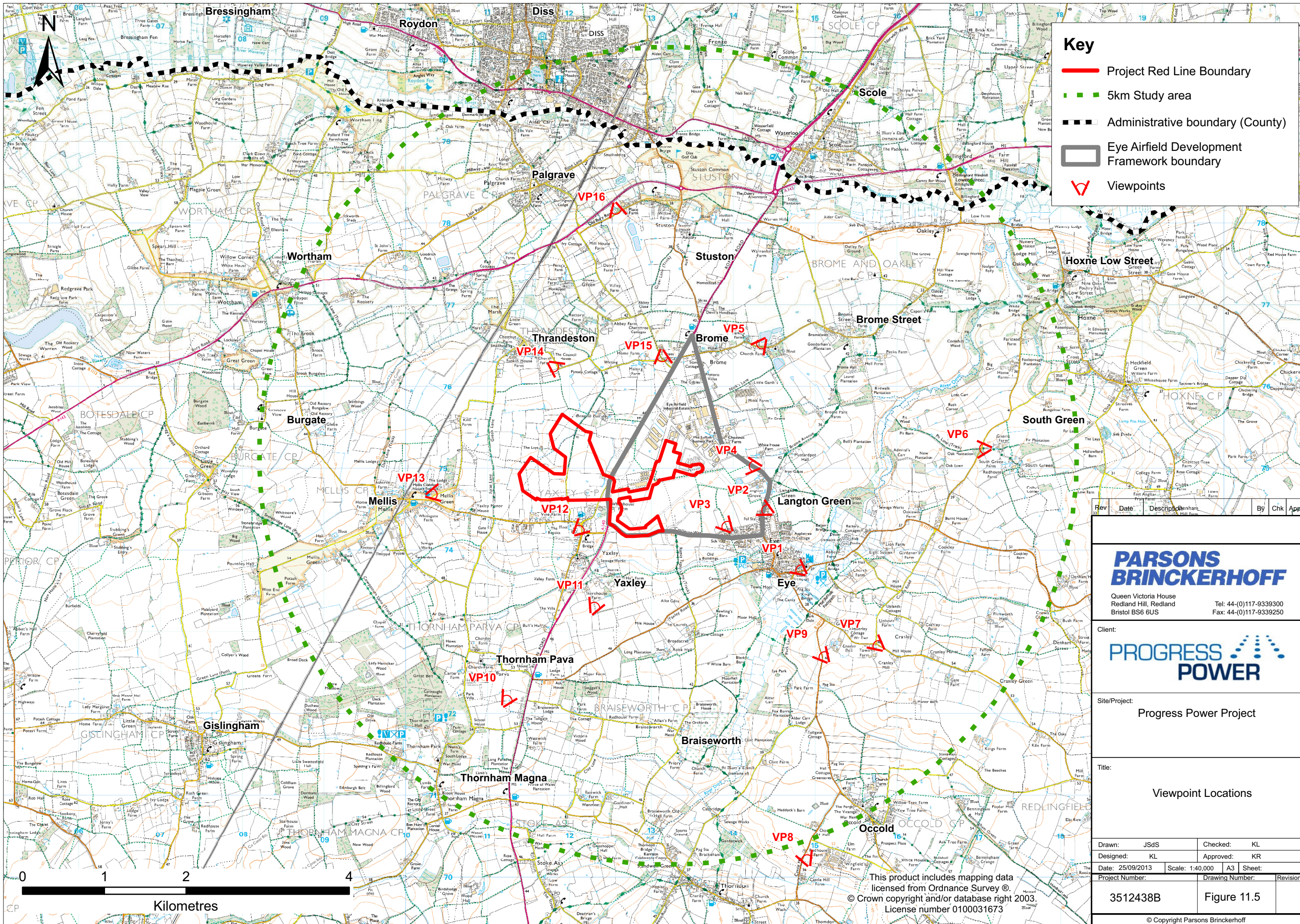

Key

- Project Red Line Boundary
- 5km Study area
- Administrative boundary (County)
- Eye Airfield Development Framework boundary
- ▲ Viewpoints

Rev	Date	Description	By	Chk	App

PARSONS BRINCKERHOFF

Queen Victoria House
Redland Hill, Redland
Bristol BS6 6US

Tel: 44-(0)117-9339300
Fax: 44-(0)117-9339250

Client:
PROGRESS POWER

Site/Project:
Progress Power Project

Title:
Viewpoint Locations

Drawn: JSdS	Checked: KL
Designed: KL	Approved: KR
Date: 25/09/2013	Scale: 1:40,000 A3 Sheet:
Project Number:	Drawing Number:

3512438B Figure 11.5

© Copyright Parsons Brinckerhoff

This product includes mapping data licensed from Ordnance Survey © Crown copyright and/or database right 2003. License number 0100031673

File Name: N:\35124\3512438B PPP Eye Airfield\Z Dwg\GIS\Mxd\3512438B-F11.5.mxd
 LogIn: desouzai
 Plot Date: 25/09/2013







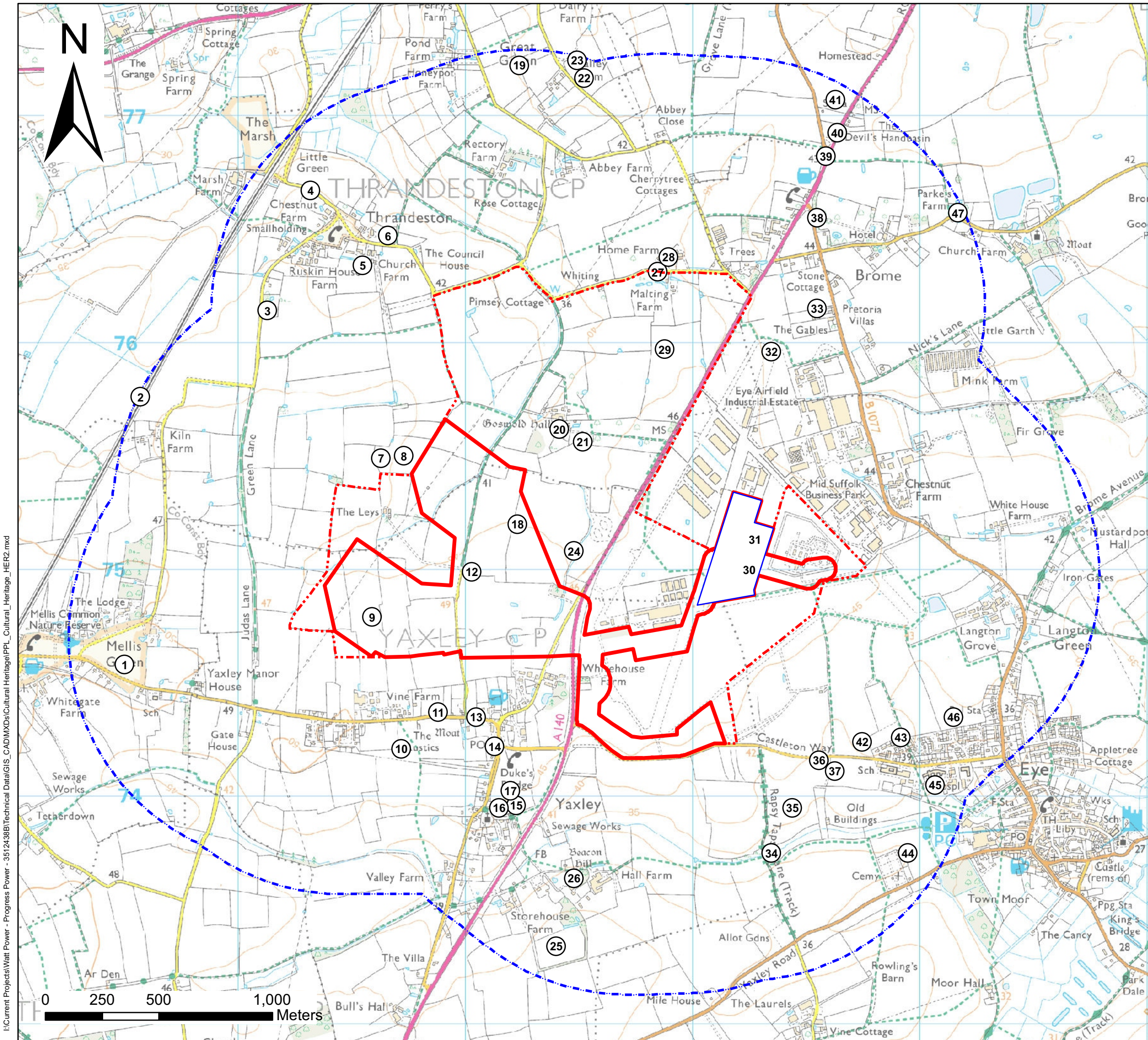

Legend

- Project Red Line Boundary
- Power Generation Plant Boundary
- DBA Study Area
(Scoping Report Red Line Boundary)
- 1km Study Area
- Historic Environmental Record

Reproduced from Ordnance Survey digital map data.
© Crown Copyright 2012 All rights reserved. Licence number 01000031673.



Heritage Assets within the DBA Study Area and 1km Study Area

DOCUMENT REF: PB	SITE DESIGN VERSION: v1	DATE: 27/09/2013
BAR SCALE 1: 16,500 @ A3		
DRAWN BY: AG	CHECKED BY: LP	APPROVED BY: AP



Figure 14.1

I:\Current Projects\Watt Power - Progress Power - 35124388\Technical Data\GIS_CADMXDs\Cultural Heritage\PPL_Cultural_Heritage_HER2.mxd

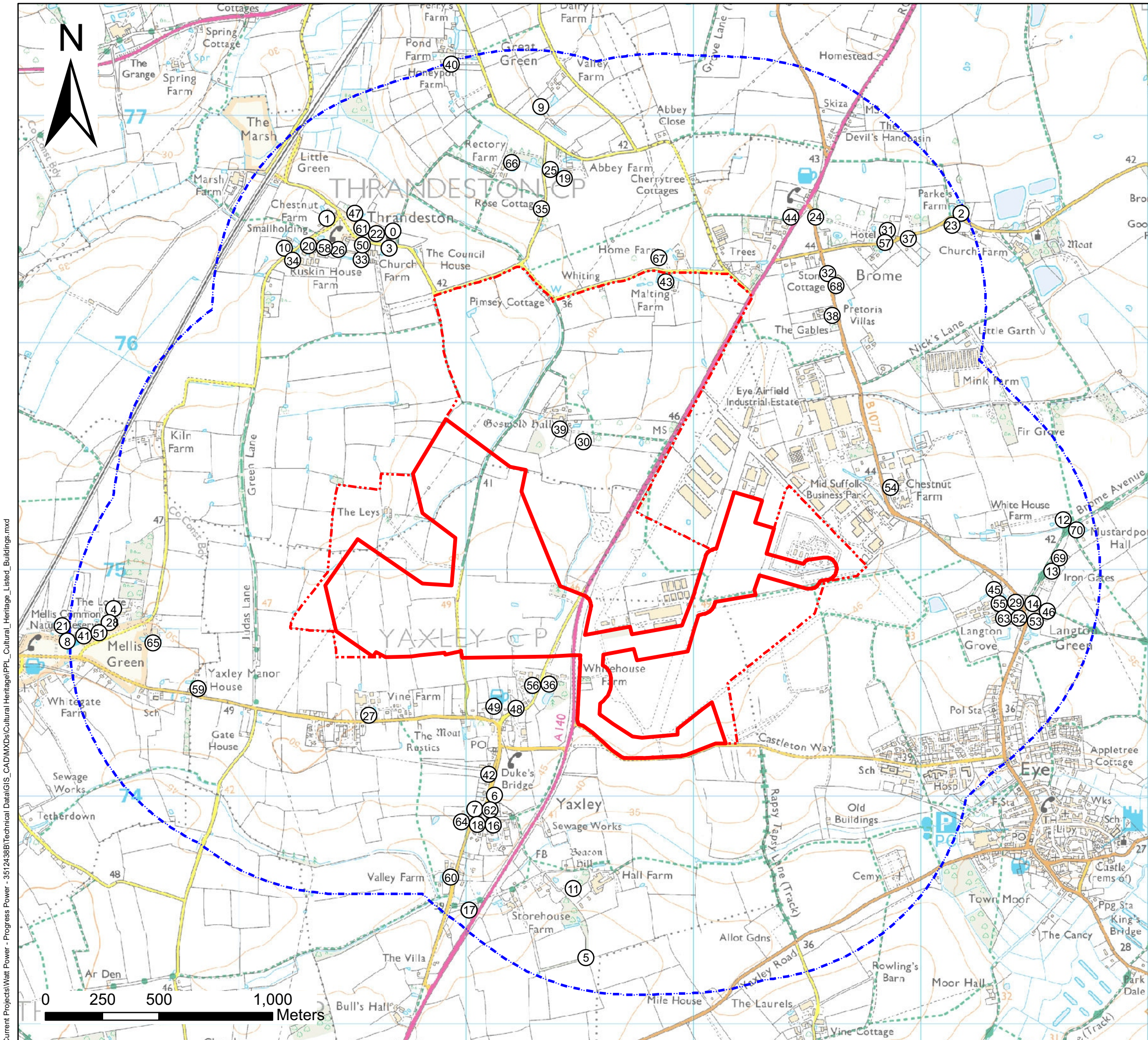

- Project Red Line Boundary
- DBA Study Area
(Scoping Report Redline Boundary)
- Listed buildings within 1km
- 1 km Study Area

ID	DSF No	ID	DSF No	ID	DSF No
0	DSF4175	24	DSF4905	48	DSF6268
1	DSF4179	25	DSF4926	49	DSF6274
2	DSF3728	26	DSF4927	50	DSF6460
3	DSF3808	27	DSF5041	51	DSF6476
4	DSF3825	28	DSF5042	52	DSF6506
5	DSF3944	29	DSF5220	53	DSF6507
6	DSF4109	30	DSF5258	54	DSF6508
7	DSF4110	31	DSF5355	55	DSF6509
8	DSF4115	32	DSF5364	56	DSF6521
9	DSF4166	33	DSF5394	57	DSF6546
10	DSF4186	34	DSF5396	58	DSF6655
11	DSF4541	35	DSF5524	59	DSF6664
12	DSF4584	36	DSF5648	60	DSF6750
13	DSF4592	37	DSF5781	61	DSF6775
14	DSF4624	38	DSF5788	62	DSF6896
15	DSF4657	39	DSF5812	63	DSF6928
16	DSF5440	40	DSF5813	64	DSF6942
17	DSF5441	41	DSF5817	65	DSF6960
18	DSF5442	42	DSF5852	66	DSF6962
19	DSF5525	43	DSF6044	67	DSF6963
20	DSF5527	44	DSF6063	68	DSF6976
21	DSF4717	45	DSF6094	69	DSF7004
22	DSF4726	46	DSF6095	70	DSF17196
23	DSF4767	47	DSF6230		

Reproduced from Ordnance Survey digital map data.
© Crown Copyright 2012 All rights reserved. Licence number 01000031673.



Listed Buildings within the DBA Study Area and 1 km Study Area

DOCUMENT REF: PB	SITE DESIGN VERSION: v1	DATE: 27/09/2013
BAR SCALE 1: 16,500 @ A3		
DRAWN BY: AG	CHECKED BY: LP	APPROVED BY: AP



Figure 14.2

I:\Current Projects\Watt Power - Progress Power - 3512438B\Technical Data\GIS_CADMXDs\Cultural Heritage\PL_Cultural_Heritage_Listed_Buildings.mxd